



CORRIDOR DESIGN - 4148-Baldwin-Whitehall SD Paynter ES

CAFETERIA ENTRANCE - OPTION 1



CORRIDOR DESIGN - 4148-Baldwin-Whitehall SD Paynter ES

OFFICE ENTRANCE - OPTION 1



CORRIDOR DESIGN - 4148-Baldwin-Whitehall SD Paynter ES

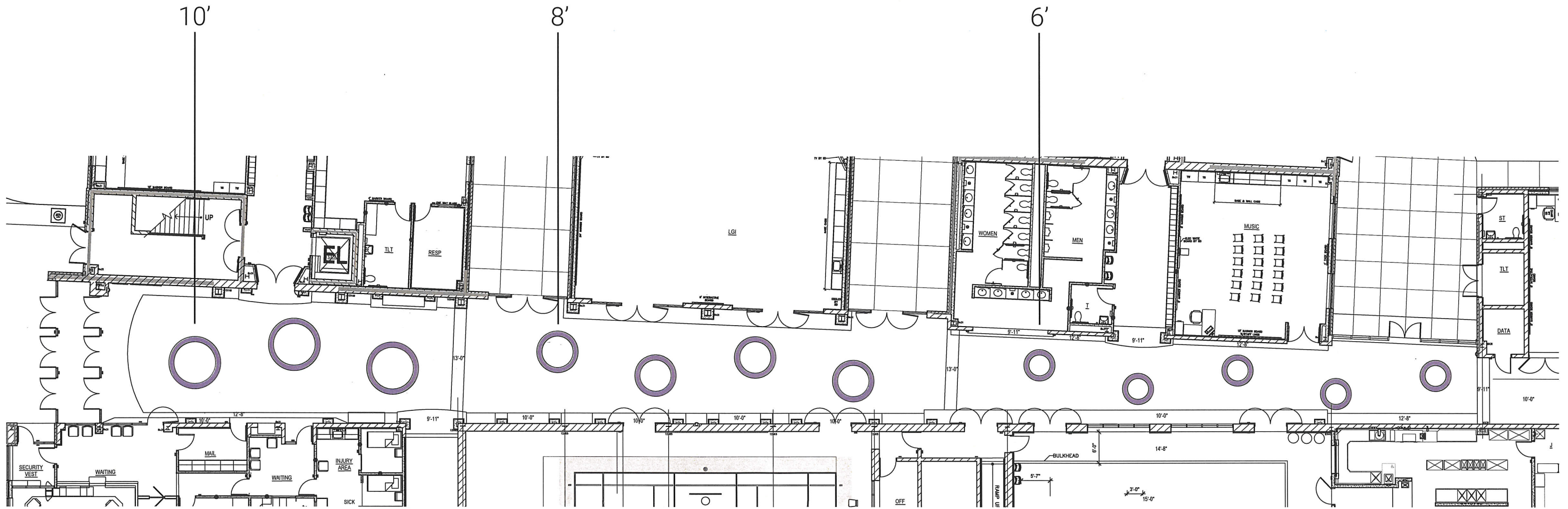

NTS

CORRIDOR LIGHTING LAYOUT - 4148-Baldwin-Whitehall SD Paynter ES

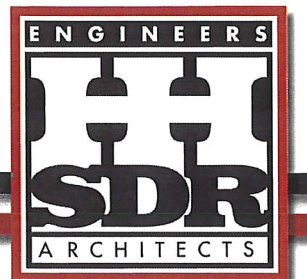

FLOOR PATTERN LEGEND	
[Green Box]	EVT FIELD COLOR 1
[Grey Box]	EVT ACCENT COLOR 2
[Purple Box]	EVT ACCENT COLOR 3
[Yellow Box]	EVT ACCENT COLOR 4
[Blue Box]	EVT ACCENT COLOR 5
[Light Blue Box]	EVT ACCENT COLOR 6
[Green Box]	VCT FIELD COLOR 1
[Grey Box]	VCT ACCENT COLOR 2
[Purple Box]	VCT ACCENT COLOR 3
[Yellow Box]	VCT ACCENT COLOR 4
[Blue Box]	VCT ACCENT COLOR 5
[Light Blue Box]	VCT ACCENT COLOR 6
[Grey Box]	PORCELAIN TILE 12X12 COLOR 1

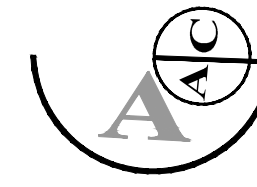

ROOM FINISH SCHEDULE		
ROOM FINISH KEY:		
CLRM	Room Name	
124	Room Number	
264	Finishes	
8-8	Ceiling Height	
	1st No. Set - Floor/Base	
	Ltr. Set - Wall/Wainscot	
	2nd No. Set - Ceiling	
FLOOR / BASE	WALL / WSCT	CEILING
<ul style="list-style-type: none"> 0 See Plans or Specifications 1 VCT / 4" Rubber base 2 Hardened concrete / 4" Rubber base 3 Porcelain tile / 4" ceramic tile 4 Rubber strip inlets & painted risers / None (on slabs) 5 Wood floor painted and/or stain & varnish / 4" VR 6 Carpet (Type 1) / 4" Rubber base 7 Carpet (Type 2) / 4" Rubber base 8 Epoxy coating / Epoxy coating 9 EVT / 4" Rubber base 	<ul style="list-style-type: none"> # See Plans and/or Specifications A Concrete block -point / None B Gypsum wall board-point / None C Ceramic tile (6x6) - full height / None D Gypsum wall board-point / Ceramic tile 4" High 6"x8" E Gypsum wall board-point / Ceramic tile (See Sheets A-5.1 for heights) F Gypsum wall board-point / Wood panel 	<ul style="list-style-type: none"> * Lay-in ceiling to be 1-hr rated 1 See Plans or Specifications 2 2"x2" lay-in ceiling (Type 1) 3 2"x2" lay-in ceiling (Type 2) 4 2"x2" lay-in ceiling (Type 3) 5 1-hr gypsum board (UL No. 0501) -point 6 Exposed structure-point 7 2"x2" diffuser panel 8 Ceiling clouds 9 2"x2" Lay-in ceiling (Type 5)
<p>GENERAL ROOM FINISH NOTES:</p> <ul style="list-style-type: none"> (1) All finishes are new unless noted otherwise. (2) Porcelain tile is 12"x12" (nominal) unless noted otherwise. See A3, A5, and B3 on Sheet A-6.1 for floor transitions. (3) Ceramic tile is 6"x6" (nominal) unless noted otherwise. (4) All ceramic tile on and/or base shall receive a caulked joint at the floor. See Section A3/A-6.2. (5) Aluminum tile trim (VAT17) is to be provided at all outside corners and all exposed edges of ceramic wall tile and at the edge of porcelain floor tile where material transitions occur. (6) See Electrical Drawings for ceiling grid layout. (7) Provide transition strips at all locations where dissimilar floor finishes meet. (8) Provide control joints in gypsum board where dissimilar materials, backups, or substrates meet - typical. (9) See Sheet A-2.1 for General Construction Notes and Abbreviations. (10) See Project Manual for carpet and acoustical lay-in ceiling type(s) noted in Room Finish Schedule. (11) Masonry walls scheduled to receive ceramic tile shall receive a 5/8" cementitious board attached to 7/8" hot channels anchored to the masonry prior to finish installation - typical. (See Wall Type 'B') (12) Exterior face of exterior masonry walls scheduled to receive moisture resistant gypsum board shall be attached to 7/8" hot channels anchored to masonry - typical. (See Wall Type 'B') (13) See Sheets A-9.1, A-9.2 & A-9.3 for floor patterns. 		

REVISIONS

PRINTED SCALE VERIFICATION
 BAR SCALE BELOW IS (1) ONE INCH LONG ON ORIGINAL DRAWING.
 IF BAR IS NOT (1) ONE INCH LONG ON PRINTED MATERIAL,
 ADJUST SCALE ACCORDINGLY.

- NOTES
- WALL LEGEND
- CONCRETE BLOCK WALL (4/8")
2-4" FIRE WALL (UL No. 1905)
 - CONCRETE BLOCK WALL (4/8")
FOR FIRE BARRIER (UL No. 1905)
 - CONCRETE BLOCK WALL (4/8")
CORES FILLED WITH SAND TO ROOF DECK
 - BRICK CAVITY WALL (MASONRY BACKUP)
INDICATES 4/8" VEEBEE WITH 2" CAVITY CONTAINING 1" CAVITY INSULATION ON 1/4" CEMENT PARING AND 4/8" BACKUP WALL
4/8" BACKUP WALL THICKNESS IS TOTAL CAVITY WALL THICKNESS
MINUS 5"
 - BRICK CAVITY WALL (STEEL STUD BACKUP)
4/8" VEEBEE WITH 2" CAVITY CONTAINING 1" CAVITY INSULATION
ON 7/8" ON 9/16" (2 OR 3) ON 9/8" (2) @ 16" O.C. AND
9/8" ON THE INTERIOR SIDE OF THE 9/8"
 - BRICK CAVITY WALL (STEEL STUD BACKUP)
4/8" VEEBEE WITH 2" CAVITY CONTAINING 1" CAVITY INSULATION
ON 7/8" ON 9/16" (2 OR 3) ON 9/8" (2) @ 16" O.C. AND
9/8" ON THE INTERIOR SIDE OF THE 9/8"
 - 2" CONCRETE BLOCK SOUP 1" AIR SPACE (2) LAYERS 9/8" (2) ON
EA. SIDE OF 9/8" (2) @ 16" O.C. AND RESIDENT 1/2" ONE SIDE.
PROVIDE 5/8" THICK SOUND ATTENUATION BATT INSULATION BETWEEN
9/8"
 - SHEETWALL ASSEMBLY SYSTEM
2-1/2" FIRE WALL (UL No. 1945) INDICATES 1" GYPSUM LINER
PANELS ON ONE SIDE AND (2) LAYERS TYPE "C" GYPSUM ON THE
OTHER ON 4" METAL C-H STUDS AT 24" O.C. WALL THICKNESS IS
DIMENSIONED AT 4"
 - 2" CONCRETE BLOCK SOUP 1" AIR SPACE 9/8" (2) ON EACH SIDE OF
9/8" (2) @ 16" O.C. UNLESS OTHERWISE NOTED. WALL
THICKNESS FOR 3/8" STUD WALLS IS DIMENSIONED AS 5". WALL
THICKNESS FOR 7/8" STUD WALLS IS DIMENSIONED AS 7". 9/8" (2) AND
CERAMIC TILE
 - WALL TYPE "A" (MASONRY BACKUP)
9/8" (2) ON 4/8" - GYPSUM BOARD TO EXTEND TO DECK ABOVE
OR 1/2" ABOVE FINISHED CEILING, WHICHEVER IS LOWER. MASONRY
WALL TO EXTEND TO DECK ABOVE. SUBSTITUTE ANHERED 9/8" (2) FOR
9/8" (2) FOR ALL WALL SURFACES TO RECEIVE CERAMIC TILE
 - WALL TYPE "B" (MASONRY BACKUP)
MOISTURE RESISTANT 9/8" (2) ON 9/8" (2) @ 16" O.C. ON 4/8"
ANCHOR IRMS ON FELL STRIPS TO WALL AND EXTERIOR GYPSUM BOARD
TO DECK ABOVE OR 1/2" ABOVE FINISHED CEILING, WHICHEVER IS
LOWER. MASONRY WALL TO EXTEND TO DECK ABOVE. SUBSTITUTE
9/8" (2) FOR 9/8" (2) FOR ALL WALL SURFACES TO RECEIVE
CERAMIC TILE
 - STUD WALL
9/8" (2) ON EACH SIDE OF 9/8" (2) @ 16" O.C. UNLESS
OTHERWISE NOTED. WALL THICKNESS FOR 3/8" STUD WALLS IS
DIMENSIONED AS 5". WALL THICKNESS FOR 7/8" STUD WALLS IS
DIMENSIONED AS 7". 9/8" (2) AND CERAMIC TILE
ONE SIDE
PROVIDE SOUND ATTENUATION BATT INSULATION (1/2") BETWEEN
STUD WALLS

ENGINEERS
J.C. SHIR
ARCHITECTS

40 SHENANGO AVE., SHARON, PA 16146 • (724) 981-8820
 130 SEVENTH ST., PITTSBURGH, PA 15222 • (412) 281-2280

NOT FOR CONSTRUCTION

P.D.E. 3933
 WR PAYNTER
 ELEMENTARY
 SCHOOL

3454 PLEASANTVUE DRIVE
 PITTSBURGH, PA 15227
 FOR THE

BALDWIN-WHITEHALL
 SCHOOL DISTRICT
 4900 CURRY ROAD
 PITTSBURGH, PA 15236-1817

COMM. NO.
4148

SHEET NO.
A-9.0

DATE
02/13/21

©Copyright 2021

FIRST FLOOR PLAN - AREA 'A'
 1/8" = 1'-0"

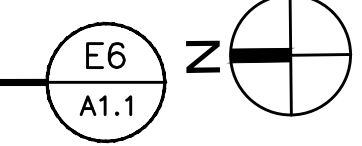

FLOOR PATTERN LEGEND	
[Pattern]	EVT FIELD COLOR 1
[Pattern]	EVT ACCENT COLOR 2
[Pattern]	EVT ACCENT COLOR 3
[Pattern]	EVT ACCENT COLOR 4
[Pattern]	EVT ACCENT COLOR 5
[Pattern]	EVT ACCENT COLOR 6
[Pattern]	PORCELAIN TILE 12X12 COLOR 1

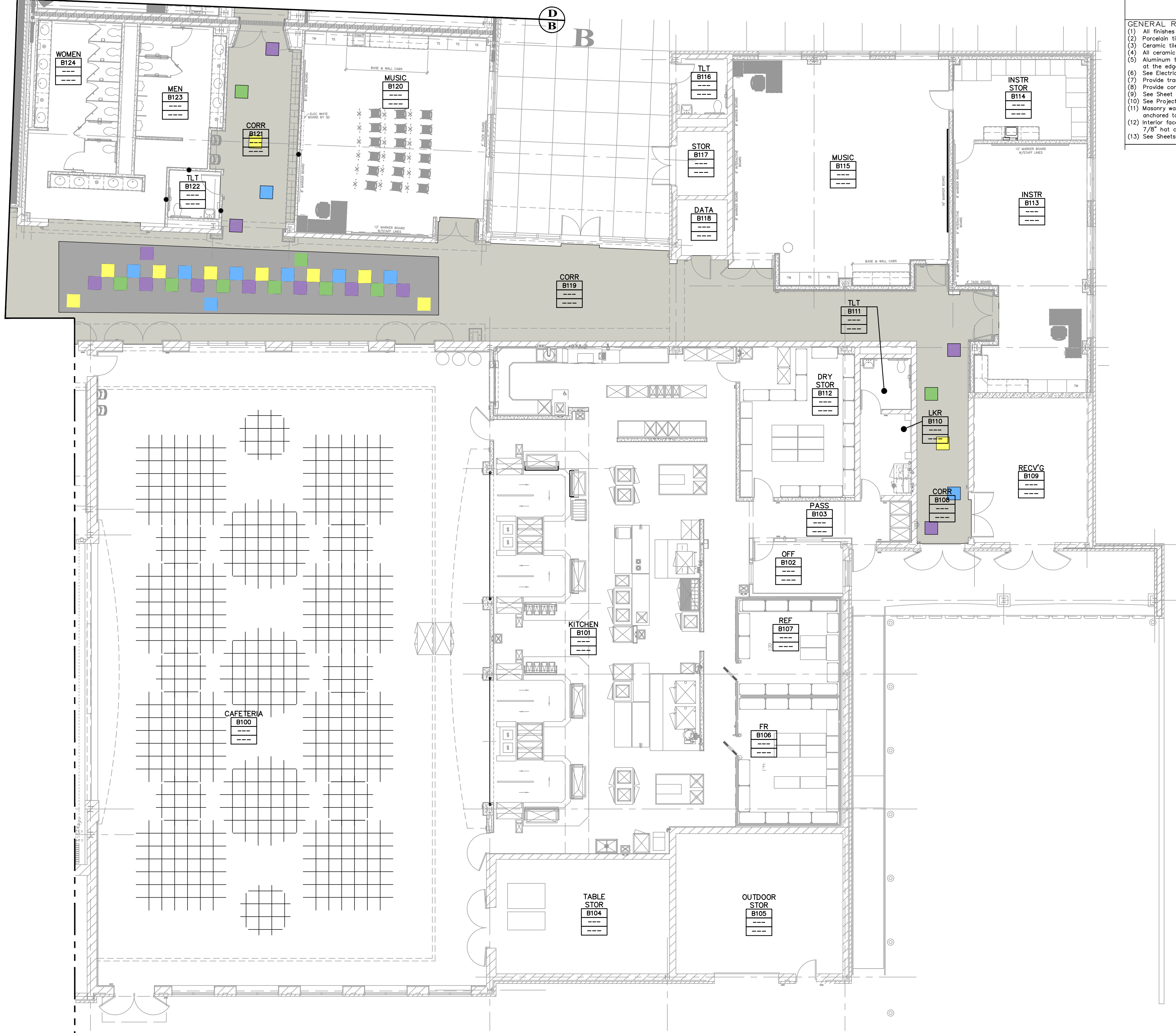

ROOM FINISH SCHEDULE		
ROOM FINISH KEY:		
CLRM	Room Name	Exp = Exposed structure above
124	Room Number	R = Coved Rubber Base
2B4	Finishes	VR = Vented Rubber Base
8-8		
Specific Notes ()		
Ceiling Height		
	1st No. Set - Floor/Base	
	Ltr. Set - Wall/Wainscot	
	2nd No. Set - Ceiling	

FLOOR / BASE	WALL / WSCOT	CEILING
0 See Plans or Specifications	# See Plans and/or Specifications	0 Lay-in ceiling to be 1-hr rated
1 VCT / 4" Rubber base	A Concrete block -paint / None	0 See Plans or Specifications
2 EVT / 4" Ceramic Tile straight base	B Gypsum wall board-paint / None	1 2'x2' lay-in ceiling (Type 1)
3 Hardened concrete / 4" Rubber base	C Ceramic tile (6x6) - full height / None	2 2'x2' lay-in ceiling (Type 2)
4 Porcelain tile / 4" ceramic tile	D Gypsum wall board-paint/Ceramic tile	3 2'x2' lay-in ceiling (Type 3)
5 Rubber stair treads & painted treads / None (on stairs)	E Gypsum wall board-paint / Ceramic tile (See Sheets A-5.1 for heights)	4 2'x2' lay-in ceiling (Type 4)
6 Wood floor painted and/or stain & varnish / 4" VR	F Gypsum wall board-paint / Wood panel	5 1-hr gypsum board (UL No. C501 sim.)-paint
7 Carpet (Type 2) / 4" Rubber base		6 Exposed structure-paint
8 Epoxy coating/6" Epoxy coating		7 2'x2' diffuser panel
9 EVT/4" Rubber Base		8 Ceiling clouds
		9 2'x2' lay-in ceiling (Type 5)

GENERAL ROOM FINISH NOTES:

- All finishes are new unless noted otherwise.
- Porcelain tile is 12"x12" (nominal) unless noted otherwise. See A3, A5, and B3 on Sheet A-6.1 for floor transitions.
- Ceramic tile is 6"x6" (nominal) unless noted otherwise.
- All ceramic wall tile and/or base shall receive a caulked joint at the floor. See Section A3/A-6.2.
- Aluminum tile trim (D/AT) is to be provided at all outside corners and all exposed edges of ceramic wall tile and at the edge of porcelain floor tile where material transitions occur.
- See Electrical Drawings for ceiling grid layouts.
- Provide transition strips at all locations where dissimilar floor finishes meet.
- Provide control joints in gypsum board where dissimilar materials, backups, or substrates meet - typical.
- See Sheet A-0.1 for General Construction Notes and Keynotes.
- See Project Manual for carpet and acoustical lay-in ceiling type(s) noted in Room Finish Schedule.
- Masonry walls scheduled to receive ceramic tile shall receive a 5/8" cementitious board attached to 7/8" hat channels anchored to the masonry prior to finish installation - typical. (See Wall Type 'B')
- Interior face of exterior masonry walls scheduled to receive moisture resistant gypsum board shall be attached to 7/8" hat channels anchored to masonry - typical. (See Wall Type 'B')
- See Sheets A-9.1, A-9.2 & A-9.3 for floor patterns.

REVISIONS	

NOTES

WALL LEGEND

WALL TYPE 'A' (MASONRY BACKUP)
 4-1/2" VENEER WITH 1" CAVITY CONTAINING 1" CAVITY INSULATION ON 1/4" CEMENT PARING AND 4/8" BACKUP WALL. 4/8" BACKUP WALL THICKNESS IS TOTAL CAVITY WALL THICKNESS MINUS 5".

WALL TYPE 'B' (MASONRY BACKUP)
 4-1/2" VENEER WITH 1" CAVITY CONTAINING 1" CAVITY INSULATION ON 1/4" CEMENT PARING AND 4/8" BACKUP WALL. 4/8" BACKUP WALL THICKNESS IS TOTAL CAVITY WALL THICKNESS MINUS 5".

WALL TYPE 'C' (MASONRY BACKUP)
 4-1/2" VENEER WITH 1" CAVITY CONTAINING 1" CAVITY INSULATION ON 1/4" CEMENT PARING AND 4/8" BACKUP WALL. 4/8" BACKUP WALL THICKNESS IS TOTAL CAVITY WALL THICKNESS MINUS 5".

WALL TYPE 'D' (MASONRY BACKUP)
 4-1/2" VENEER WITH 1" CAVITY CONTAINING 1" CAVITY INSULATION ON 1/4" CEMENT PARING AND 4/8" BACKUP WALL. 4/8" BACKUP WALL THICKNESS IS TOTAL CAVITY WALL THICKNESS MINUS 5".

ENGINEERS

WR PAYNTER ARCHITECTS

40 SHENANGO AVE., SHARON, PA 16146 • (724) 981-8820
 130 SEVENTH ST., PITTSBURGH, PA 15222 • (412) 281-2280

NOT FOR CONSTRUCTION

SCHEDULED AREAS

P.D.E. 3933
WR PAYNTER ELEMENTARY SCHOOL
 3454 PLEASANTVUE DRIVE
 PITTSBURGH, PA 15227
 FOR THE
BALDWIN-WHITEHALL SCHOOL DISTRICT
 4900 CURRY ROAD
 PITTSBURGH, PA 15236-1817

FIRST FLOOR PLAN - AREA 'B' FLOOR PATTERNS

FIRST FLOOR PLAN - AREA 'B'
 1/8" = 1'-0"

VERIFY SCALE

BAR IS ONE (1) INCH LONG ON ORIGINAL DRAWING:
 0 1
 IF BAR IS NOT ONE (1) INCH LONG, ADJUST SCALE ACCORDINGLY

COMM. NO. 4148
 DATE 12/08/20

SHEET NO. **A-9.1**
 © Copyright 2020

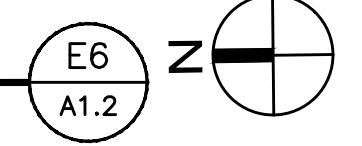

FLOOR PATTERN LEGEND	
	EVT FIELD COLOR 1
	EVT ACCENT COLOR 2
	EVT ACCENT COLOR 3
	EVT ACCENT COLOR 4
	EVT ACCENT COLOR 5
	EVT ACCENT COLOR 6
VCT FIELD COLOR 1	
VCT ACCENT COLOR 2	
VCT ACCENT COLOR 3	
VCT ACCENT COLOR 4	
VCT ACCENT COLOR 5	
VCT ACCENT COLOR 6	
PORCELAIN TILE 12X12 COLOR 1	

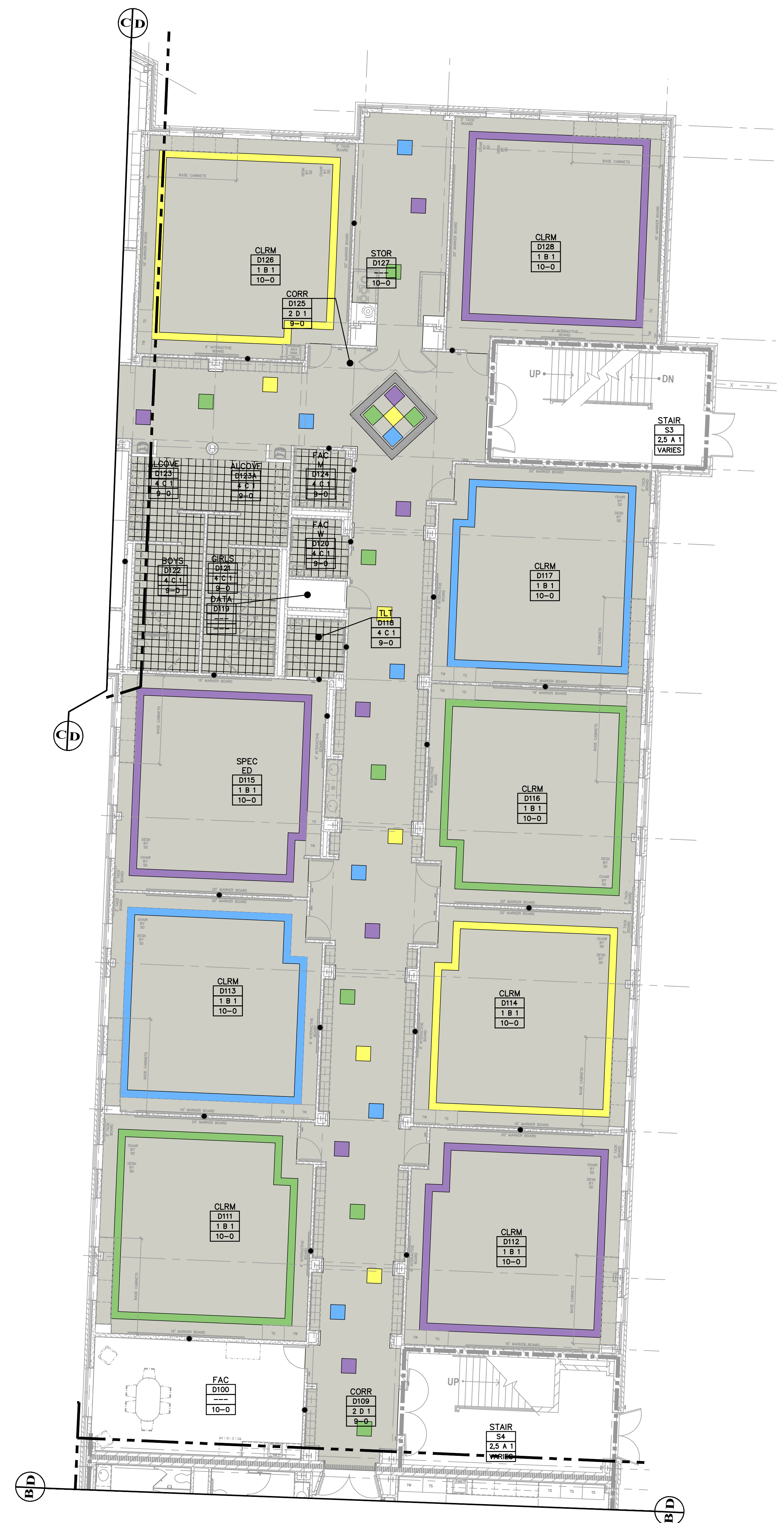

FIRST FLOOR PLAN - AREA 'D'
1/8" = 1'-0"

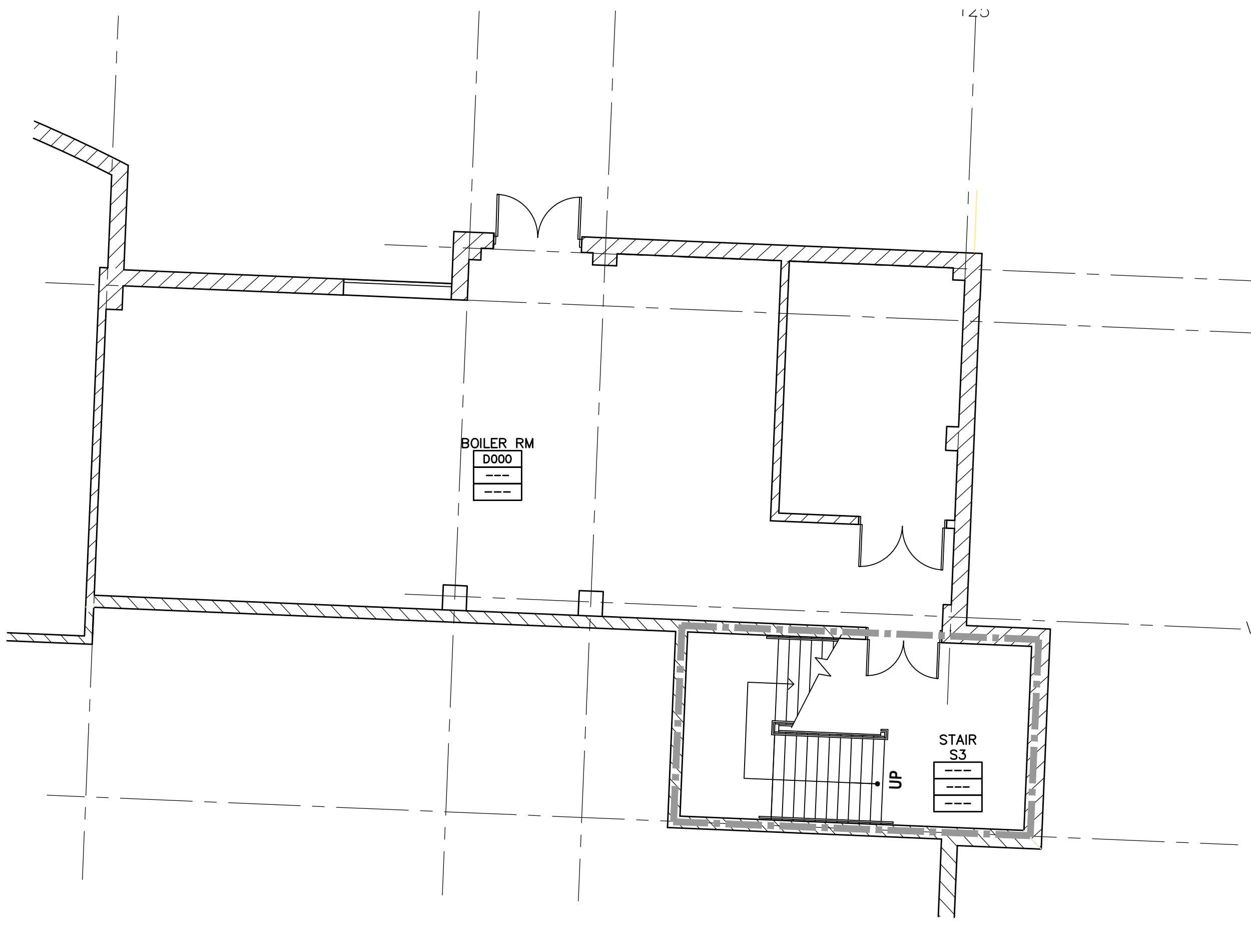

BASEMENT FLOOR PLAN - AREA 'D'
1/8" = 1'-0"

ROOM FINISH SCHEDULE	
ROOM FINISH KEY:	
CLRM	Room Name
124	Room Number
2B4	Finishes
8-8	Ceiling Height
	1st No. Set - Floor/Base
	Ltr. Set - Wall/Wainscot
	2nd No. Set - Ceiling

FLOOR / BASE	WALL / WSCT	CEILING
0 See Plans or Specifications	# See Plans and/or Specifications	# Lay-in ceiling to be 1-hr rated
1 VCT / 4" Rubber base	A Concrete block -point / None	0 See Plans or Specifications
2 EVT / 4" Ceramic Tile straight base	B Gypsum wall board-point / None	1 2'x2' lay-in ceiling (Type 1)
3 Hardened concrete / 4" Rubber base	C Ceramic tile (6x6) - full height / None	2 2'x2' lay-in ceiling (Type 2)
4 Porcelain tile / 4" ceramic tile	D Gypsum wall board-point/Ceramic tile 4" high 6"x6"	3 2'x2' lay-in ceiling (Type 3)
5 Rubber stair treads & painted treads / None (on stairs)	E Gypsum wall board-point / Ceramic tile (See Sheets A-5.1 for heights)	4 2'x2' lay-in ceiling (Type 4)
6 Wood floor painted and/or stain & varnish / 4" VCB	F Gypsum wall board-point / Wood panel See interior elevation	5 1-hr gypsum board (UL No. Q501) sim.-point
7 Carpet (Type 1) / 4" Rubber base		6 Exposed structure-point
8 Carpet (Type 2) / Rubber base		7 2'x2' diffuser panel
9 Epoxy coating/6" Epoxy coating		8 Ceiling clouds
10 EVT/4" Rubber Base		9 2'x2' Lay-in ceiling (Type 5)

- GENERAL ROOM FINISH NOTES:**
- (1) All finishes are new unless noted otherwise.
 - (2) Porcelain tile is 12"x12" (nominal) unless noted otherwise. See A3, A5, and B3 on Sheet A-6.1 for floor transitions.
 - (3) Ceramic tile is 6"x6" (nominal) unless noted otherwise.
 - (4) All ceramic wall tile and/or base shall receive a caulked joint at the floor. See Section A3/A-6.2.
 - (5) Aluminum tile trim (S/ATT) is to be provided at all outside corners and all exposed edges of ceramic wall tile and at the edge of porcelain floor tile where material transitions occur.
 - (6) See Electrical Drawings for ceiling grid layouts.
 - (7) Provide transition strips at all locations where dissimilar floor finishes meet.
 - (8) Provide control joints in gypsum board where dissimilar materials, backups, or substrates meet - typical.
 - (9) See Sheet A-0.1 for General Construction Notes and Keynotes.
 - (10) See Project Manual for carpet and acoustical lay-in ceiling type(s) noted in Room Finish Schedule.
 - (11) Masonry walls scheduled to receive ceramic tile shall receive a 5/8" cementitious board attached to 7/8" hot channels anchored to the masonry prior to finish installation - typical. (See Wall Type 'W')
 - (12) Interior face of exterior masonry walls scheduled to receive moisture resistant gypsum board shall be attached to 7/8" hot channels anchored to masonry - typical. (See Wall Type 'W')
 - (13) See Sheets A-9.1, A-9.2 & A-9.3 for floor patterns.

REVISIONS

NOTES

WALL LEGEND

- CONCRETE BLOCK WALL (4.0) 2-4" FIRE WALL (UL No. UR50)
- CONCRETE BLOCK WALL (4.0) 2-4" FIRE WALL (UL No. UR50)
- CONCRETE BLOCK WALL (4.0) CORES FILLED WITH SAND TO ROOF DECK
- BRICK CAVITY WALL (MASONRY BACKUP) INDICATES 4" FB VEEBIE WITH 1" CAVITY CONTAINING 1" CAVITY INSULATION ON 1/4" CEMENT FARGING AND 4" CB BACKUP WALL. 4" FB BACKUP WALL THICKNESS IS TOTAL CAVITY WALL THICKNESS MINUS 1".
- BRICK CAVITY WALL (STEEL STUD BACKUP) 4" FB VEEBIE WITH 1" CAVITY CONTAINING 1" CAVITY INSULATION ON 7/8" FB ON 9/16" (S) OR (M) ON 9/16" (S) @ 16" O.C. AND 9/16" (S) ON THE INTERIOR SIDE OF THE 9/16" STUD WALL.
- 9/16" (S) ON EACH SIDE OF 9/16" (S) OR (M) @ 16" O.C. UNLESS OTHERWISE NOTED. WALL THICKNESS FOR 8" STUD WALLS IS DIMENSIONED AS 5". WALL THICKNESS FOR 4" STUD WALLS IS DIMENSIONED AS 3". PROVIDE SOUND ATTENUATION BATT INSULATION BETWEEN 9/16" (S) (TYPICAL) SUBSTITUTE 9/16" (S) FOR 9/16" (S) FOR ALL WALL SURFACES TO RECEIVE CERAMIC TILE.
- STUD WALL (DOUBLE STUD) 2" CONCRETE BLOCK SOAP 1" AIR SPACE (2) LAYERS 9/16" (S) ON EA. SIDE OF 9/16" (S) @ 16" O.C. AND RESIDENT 9/16" ONE SIDE. PROVIDE 5/8" THICK SOUND ATTENUATION BATT INSULATION BETWEEN 9/16" (S).
- SHEETWALL ASSEMBLY SYSTEM 2-HR FIRE WALL (UL No. UR10) INDICATES 1" OPSUM LINER PANELS ON ONE SIDE AND (2) LAYERS TYPE "C" GYPSUM BOARD ON THE OTHER ON 4" METAL C-H STUDS AT 24" O.C. WALL THICKNESS IS DIMENSIONED AT 4".
- STUD WALL 2" CONCRETE BLOCK SOAP 1" AIR SPACE 9/16" (S) ON EACH SIDE OF 9/16" (S) OR (M) @ 16" O.C. UNLESS OTHERWISE NOTED. WALL THICKNESS FOR 8" STUD WALLS IS DIMENSIONED AS 5". WALL THICKNESS FOR 4" STUD WALLS IS DIMENSIONED AS 3". PROVIDE SOUND ATTENUATION BATT INSULATION BETWEEN 9/16" (S) AND CERAMIC TILE.
- WALL TYPE 'A' (MASONRY BACKUP) 9/16" (S) ON 4/16" (S) OPSUM BOARD TO EXTEND TO DECK ABOVE OR 1/2" ABOVE FINISHED CEILING. WHICHEVER IS LOWER MASONRY WALL TO EXTEND TO DECK ABOVE. SUBSTITUTE 9/16" (S) FOR 9/16" (S) FOR ALL WALL SURFACES TO RECEIVE CERAMIC TILE.
- WALL TYPE 'B' (MASONRY BACKUP) MOISTURE RESISTANT 9/16" (S) ON 9/16" (S) @ 16" O.C. ON 4/16" (S) ANCHOR 9/16" (S) ON TELL STRIPS TO WALL AND EXTEND OPSUM BOARD TO DECK ABOVE OR 1/2" ABOVE FINISHED CEILING. WHICHEVER IS LOWER MASONRY WALL TO EXTEND TO DECK ABOVE. SUBSTITUTE 9/16" (S) FOR 9/16" (S) FOR ALL WALL SURFACES TO RECEIVE CERAMIC TILE.
- STUD WALL 9/16" (S) ON EACH SIDE OF 9/16" (S) OR (M) @ 16" O.C. UNLESS OTHERWISE NOTED. WALL THICKNESS FOR 8" STUD WALLS IS DIMENSIONED AS 5". WALL THICKNESS FOR 4" STUD WALLS IS DIMENSIONED AS 3". PROVIDE SOUND ATTENUATION BATT INSULATION (7/8") BETWEEN STUDS FULL HEIGHT.

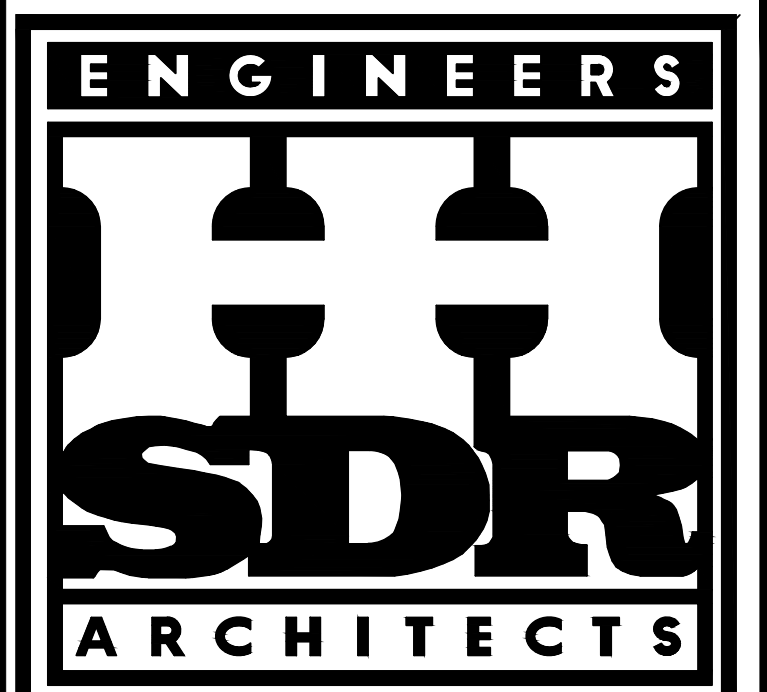

40 SHENANGO AVE., SHARON, PA 16146 • (724) 981-8820
130 SEVENTH ST., PITTSBURGH, PA 15222 • (412) 281-2280

NOT FOR CONSTRUCTION

P.D.E. 3933
WR PAYNTER ELEMENTARY SCHOOL
3454 PLEASANTVUE DRIVE
PITTSBURGH, PA 15227
FOR THE
BALDWIN-WHITEHALL SCHOOL DISTRICT
4900 CURRY ROAD
PITTSBURGH, PA 15236-1817

BASEMENT & FIRST FLOOR PLANS - AREA 'D'

VERIFY SCALE	COMM. NO. 4148	SHEET NO. A-1.4
BAR IS ONE (1) INCH LONG ON ORIGINAL DRAWING: 0 1 IF BAR IS NOT ONE (1) INCH LONG, ADJUST SCALE ACCORDINGLY	DATE 12/08/20	© Copyright 2020

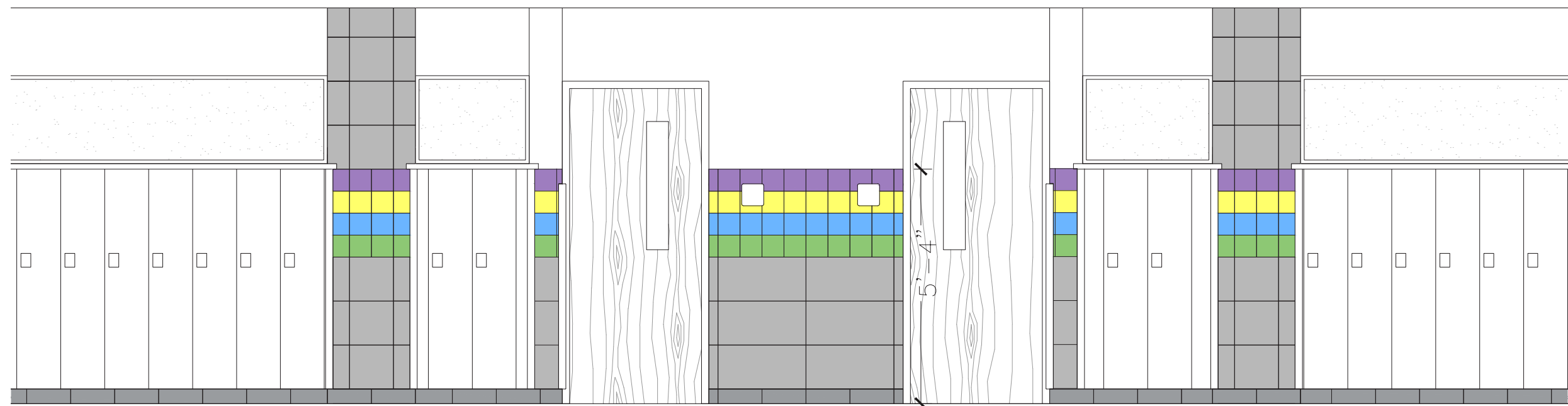
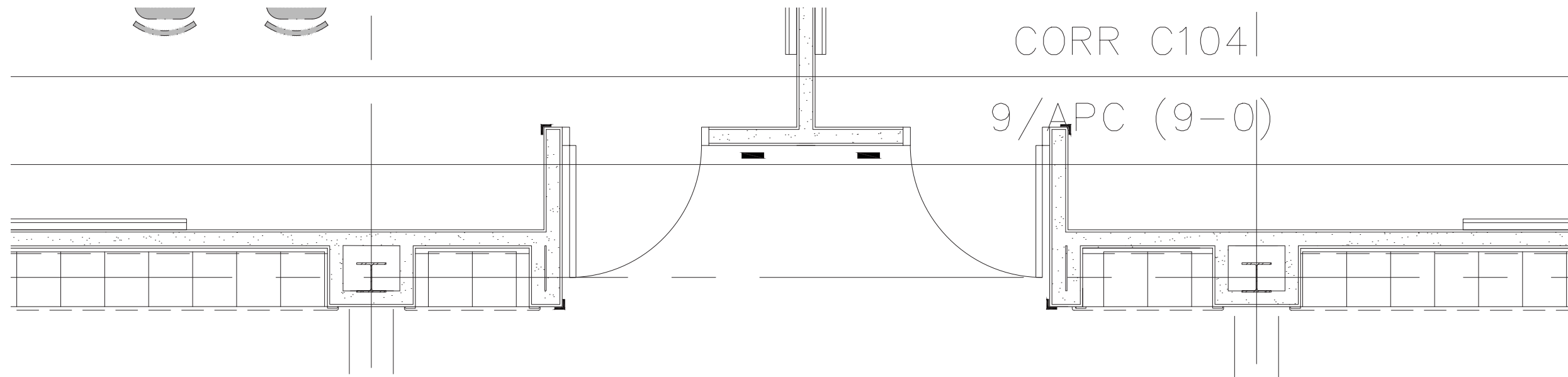

NEW CLRM CORRIDOR TILE LAYOUT

- 6X6 ACCENT TILE
- 12X24 FIELD TILE
- 12X12 FIELD TILE (COLUMNS ONLY)
- 4X12 BASE TILE

CLASSROOM CORRIDOR TILE ELEVATION - 4148-Baldwin-Whitehall SD Paynter ES

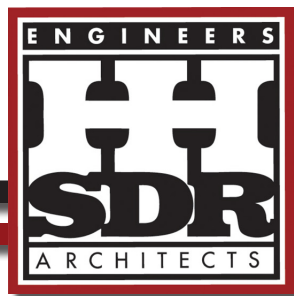

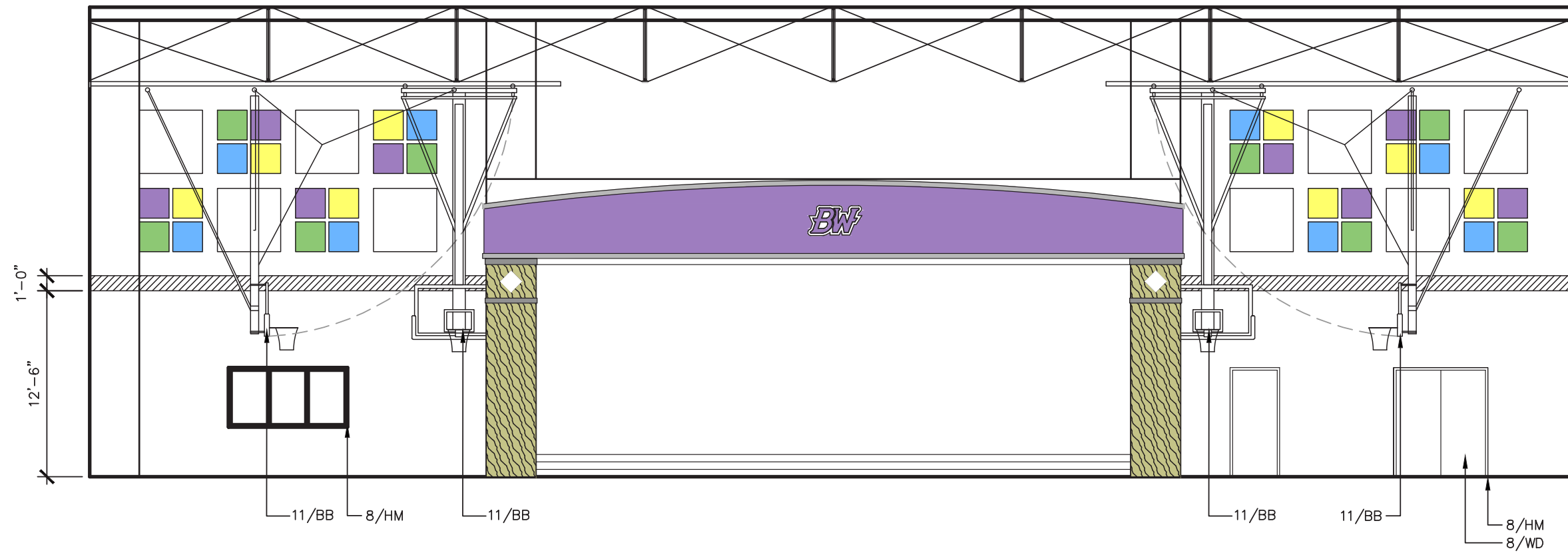

SOUTH ELEVATION (GYMNASIUM)

E3
A8.1

